











The building is a long, single-story structure under construction. It features a metal frame with vertical studs and horizontal beams. The walls are covered in corrugated metal siding. The roof structure is exposed wood, showing a gabled or pitched design. The building is situated on a concrete foundation. A worker in a green shirt is visible near the entrance on the left side.

In the foreground, there is a large pile of dark brown soil. To the left, there are several long, blue corrugated metal sheets and wooden planks. A cardboard box with the brand name "YSAGHT" is visible among the materials.

To the right of the building, there is a pile of aluminum extrusions and other metal components. Some of the extrusions are stacked, while others are scattered on the ground.

In the background, there is a smaller, single-story building with a white exterior and a flat roof. It has a few windows and a door.

The background shows a clear blue sky with a few small white clouds. There are some trees and a dirt field in the distance.























Internal view of the electrical meter cabinet. The left side shows a white panel with two red wires and a meter. The right side shows a brown door with a wiring diagram and other documents. The meter is a white unit with a black handle and a yellow warning triangle.



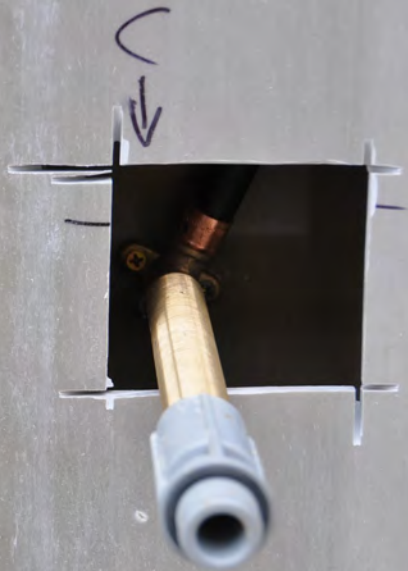
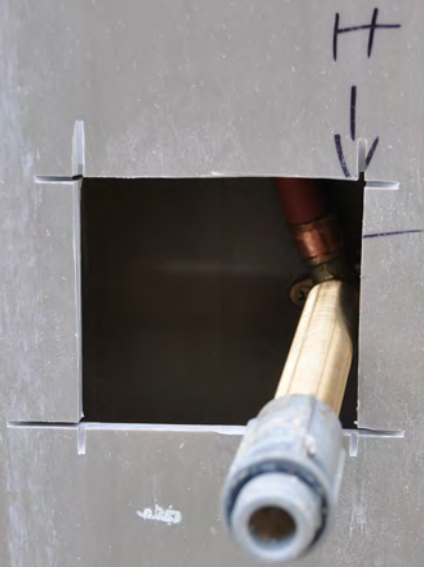





















































**ABUS**

**1** *Eilbeck*











WALLS PLUMBERS

IBSI





































